

60 BRYDEN STREET

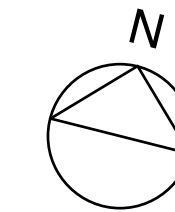

LIST OF ARCHITECTURAL DRAWINGS:

A0.0	COVER PAGE
A0.1	SITE PLAN & STATISTICS
A0.2	FSR PLANS
A1.1	BASEMENT & MAIN FLOOR PLAN
A1.2	SECOND FLOOR, LOFT & ROOF PLAN
A2.1	SECTIONS
A3.1	ELEVATIONS

LIST OF VARIANCES:

- 1) **MINIMUM LOT AREA**
PROPOSED: 183.9 sq m (1980.0 sq ft)
- 2) **SITE COVERAGE: 4% ABOVE MAXIMUM PERMITTED:**
PROPOSED: 43.6%
- 3) **FRONT YARD: RELAXATION IN FRONT (SOUTH) YARD:**
PROPOSED: 1.82m (5'11 7/8")
- 4) **REAR YARD: RELAXATION IN REAR (NORTH) YARD:**
PROPOSED: 6m (20' 1/4")
- 5) **SIDE YARD: RELAXATION IN SIDE (WEST) YARD:**
PROPOSED: 6m (20' 1/4")
- 6) **PARKING RELAXATION:**
PROPOSED: NO PARKING PROVIDED (2 SPACES REQUIRED)
- 7) **HEIGHT RELAXATION (NUMBER OF STORIES):**
PROPOSED: 2 1/2 STORIES (2 STORIES PERMITTED)

BUILDING SETBACKS & HEIGHT

	REQUIRED	PROPOSED
FRONT (SOUTH)	4.50 m	1.81 m
REAR (NORTH)	7.50 m	6.11 m
SIDE (WEST)	1.50 m	0.91 m
SIDE (EAST)	1.50 m	1.52 m

BUILDING HEIGHT

	MAXIMUM	PROPOSED
T.O. RIDGE	9.00 m	9.00 m
PERIMETER WALL HEIGHT	7.32 m	7.30 m

STATISTICS:

CIVIC ADDRESS:	60 Bryden Street, Nanaimo, BC
LEGAL DESCRIPTIONS:	Easterly 30 ft. of lot 38, block 6, newcastle townstle, section 1, Nanaimo District, Plan 584
ZONING:	R1 & R8
SITE AREA:	1,980.0 SQ. FT (183.9 sq m)
SITE DIMENSIONS:	30' X 66'

SITE COVERAGE :

MAX. ALLOWED SITE COVERAGE : (40%)	792.0 SQ. FT (73.6 sq m)
	PROPOSED
HOUSE	864.2 sq. ft. (80.3 sq m)
TOTAL:	864.2 SQ. FT (80.3 sq m) (43.6%)

F.A.R. :

MAX FLOOR AREA RATIO 1.25 per table 7.3.1	2,475.0 sq. ft. (229.9 sq m)
---	-------------------------------------

EXCLUDED AREAS:

	PROPOSED
COVERED PORCH	15.8 sq. ft. (1.5 sq m)
MAIN FLOOR PATIO	62.7 sq. ft. (2.5 %)
DECK	279.8 sq. ft. (11.3 %)
BASEMENT PORTION (WITH NO WINDOWS)	553.8 sq. ft. (22.4 %)
LOFT LOW HEIGHT CEILING AREA	78.8 sq. ft. (3.2 %)

TOTAL EXCLUDED AREA: 990.8 sq. ft.

HOUSE AREAS:

	PROPOSED
BASEMENT:	234.7 sq. ft. (21.8 sq m)
MAIN FLOOR:	864.2 sq. ft. (80.3 sq m)
SECOND FLOOR:	864.2 sq. ft. (80.3 sq m)
LOFT:	505.6 sq. ft. (47.0 sq m)
TOTAL OVERALL:	2,468.6 sq. ft. (1.25 FSR)

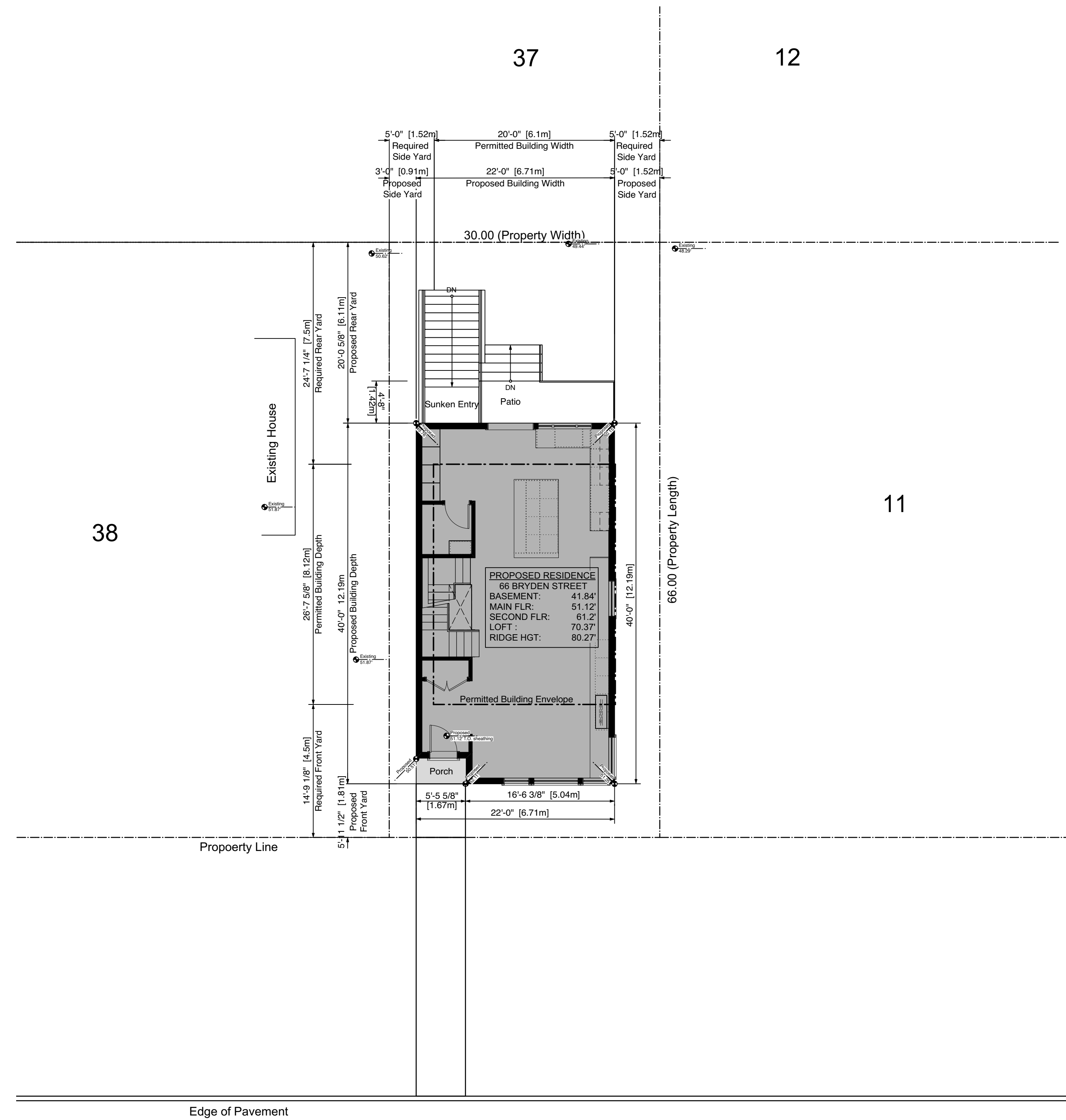

BRYDEN STREET

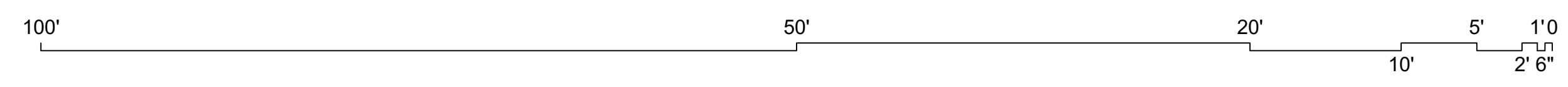

NOTES:
 1. Drawings and Specifications, as instruments of Service, are the Property of the Architects who reserve copyright. No reproduction may be made without the permission of the Architects and when made must bear their names.
 2. The party responsible for construction shall verify all dimensions and other data from the drawings with condition of the site. Any discrepancies shall be reported to the Architects immediately.
 3. This Drawing is not to be used for construction purposes until signed & sealed or specifically issued for that purpose.

1	FOR DVP	18-11-22
No.	Revision / Issue/ Printing	Date

Consultant / Consultant Seal

ELIZABETH MacKENZIE ARCHITECT
 4869 Drummond Drive,
 Vancouver, B.C., V6R 1E8
 tel: 604.731.9157 email: emack@shaw.ca

New Home
King Residence
 AT
 60 Bryden St., Nanaimo, BC

Project

Site Plan
RECEIVED
DVP 374
2018-NOV-28
 Current Planning

Sheet Title

Checked By EM

Drawn By JS

Scale 1/8" = 1'-0"

Date October 15/18

